

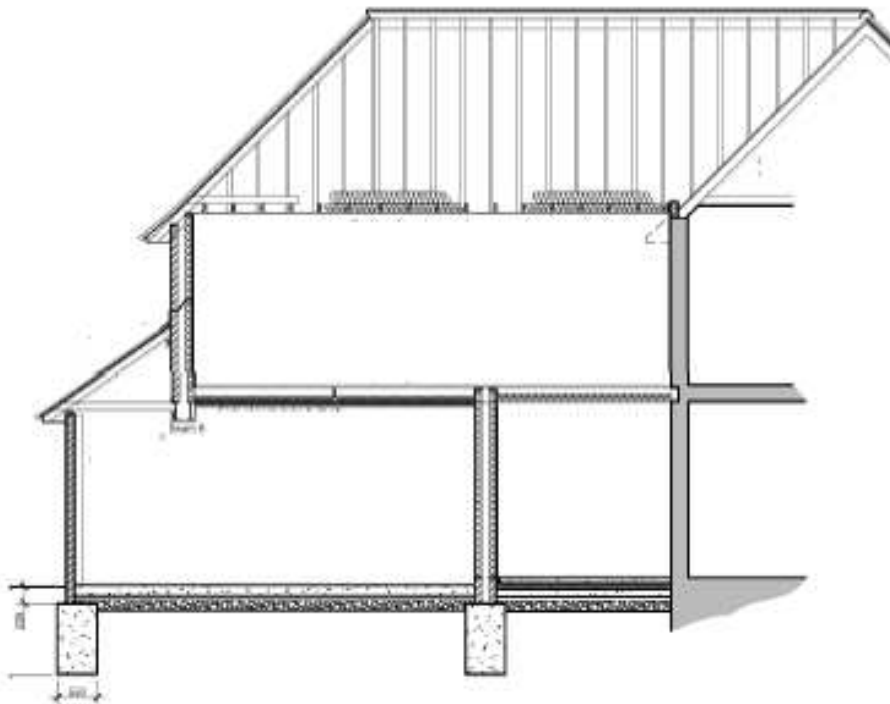

TEAM DESIGN- 2nd floor Regal Court, 42-44 High Street, Slough, SL1 1EL
Email : info@beamdesign.co.uk Office: 0800 130 3312

Project No	Example	Sht. No.	4 of 16
Site Address	Example		
Subject	Extension and alteration works – Supporting Calculations		
Engineer	Peter V	Date:	

Proposed Sections – extension/alteration works

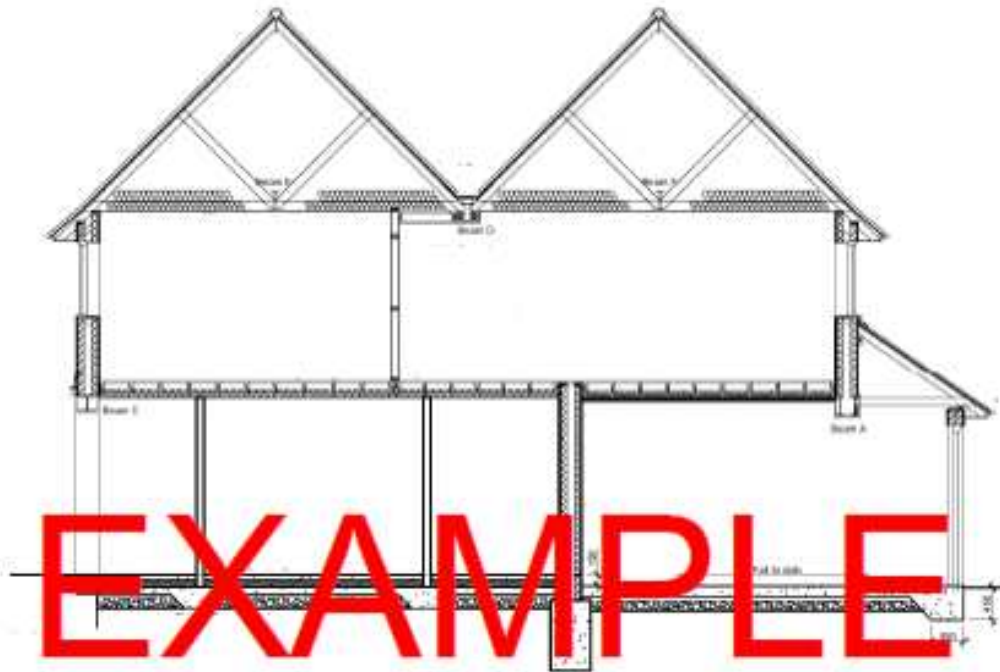

NOTE: For Building Regulations Submission only, not for ordering materials. Principal Contractor is responsible for taking measurements on site, preparing construction drawings and safely erecting the proposed structural works. Team Design is not responsible for site supervision.

IF IN DOUBT - ASK!